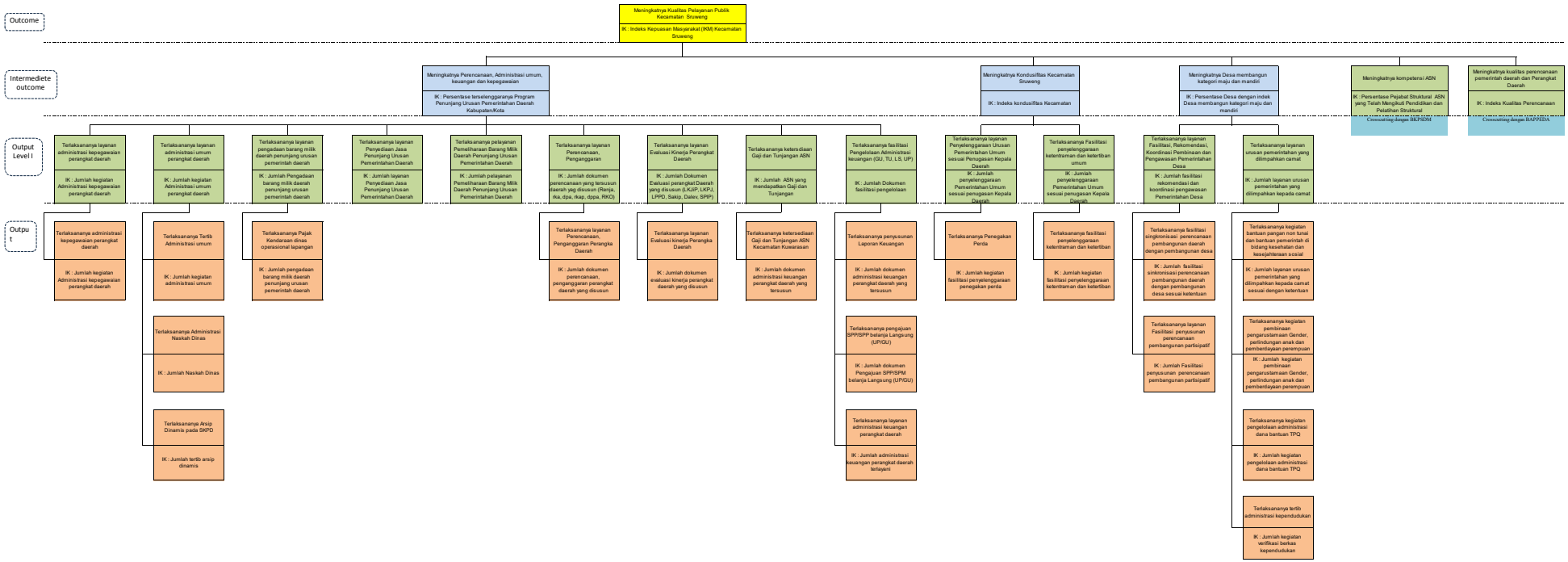POHON KINERJA KECAMATAN SRUWENG